

Proposed West Elevation

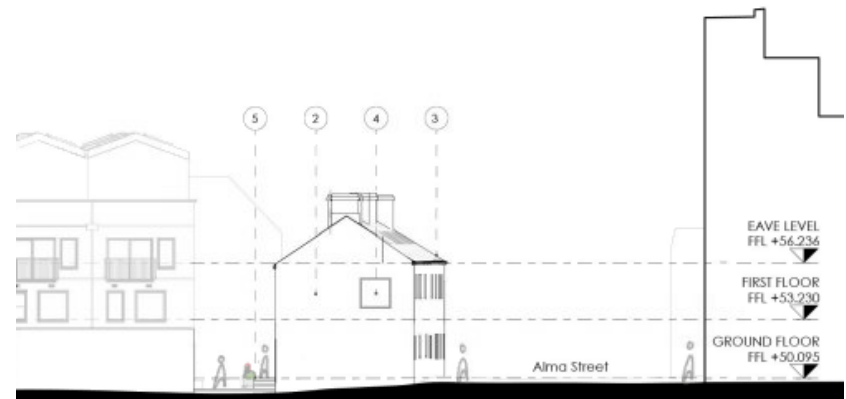

Proposed East Elevation



Proposed Ground Floor Plan



Page 42

Proposed First Floor Plan

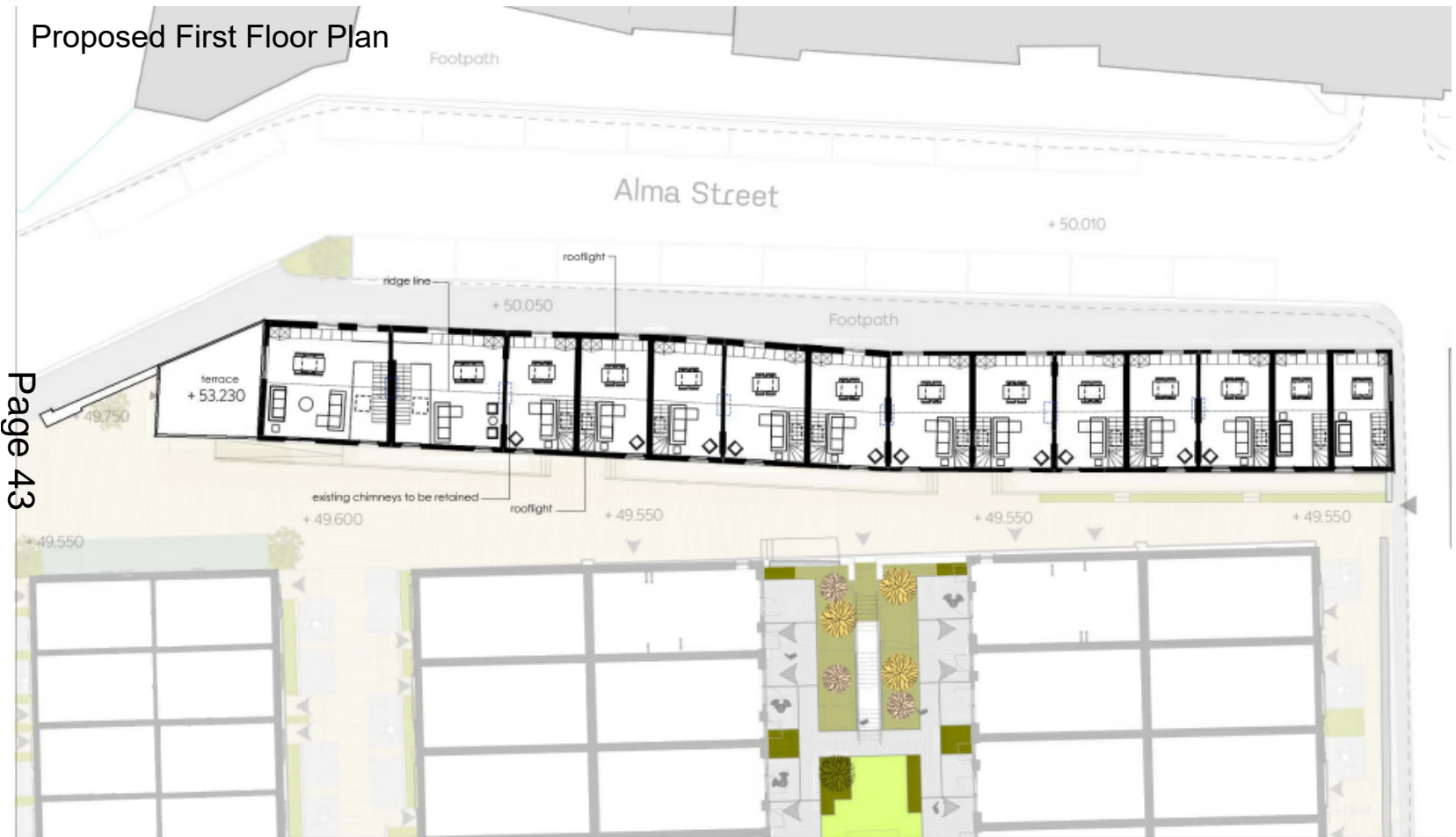

Page 43

20/02550/FUL

- Full planning application for enabling works comprising access, clearance and remediation, reprofiling, drainage, flood mitigation, landscaping and associated works
- Land Part Of Outokumpu Site, Fife Street And Blackburn Road And Storage Land At Grange Mill Lane, Sheffield, S9
Applicant: Junction 34 Limited
- Recommendation: Grant Conditionally



Planning Services

**Land Part Of Outokumpu Site,
Fife Street And Blackburn Road
And Storage Land At Grange Mill Lane, S9**

0 10 20 Meters



Planning Service

**Land Part Of Outokumpu Site,
Fife Street And Blackburn Road
And Storage Land At Grange Mill Lane, S9**

0 10 20 Meters
| | |

© Crown copyright and database rights 2022 Ordnance Survey 100018816.



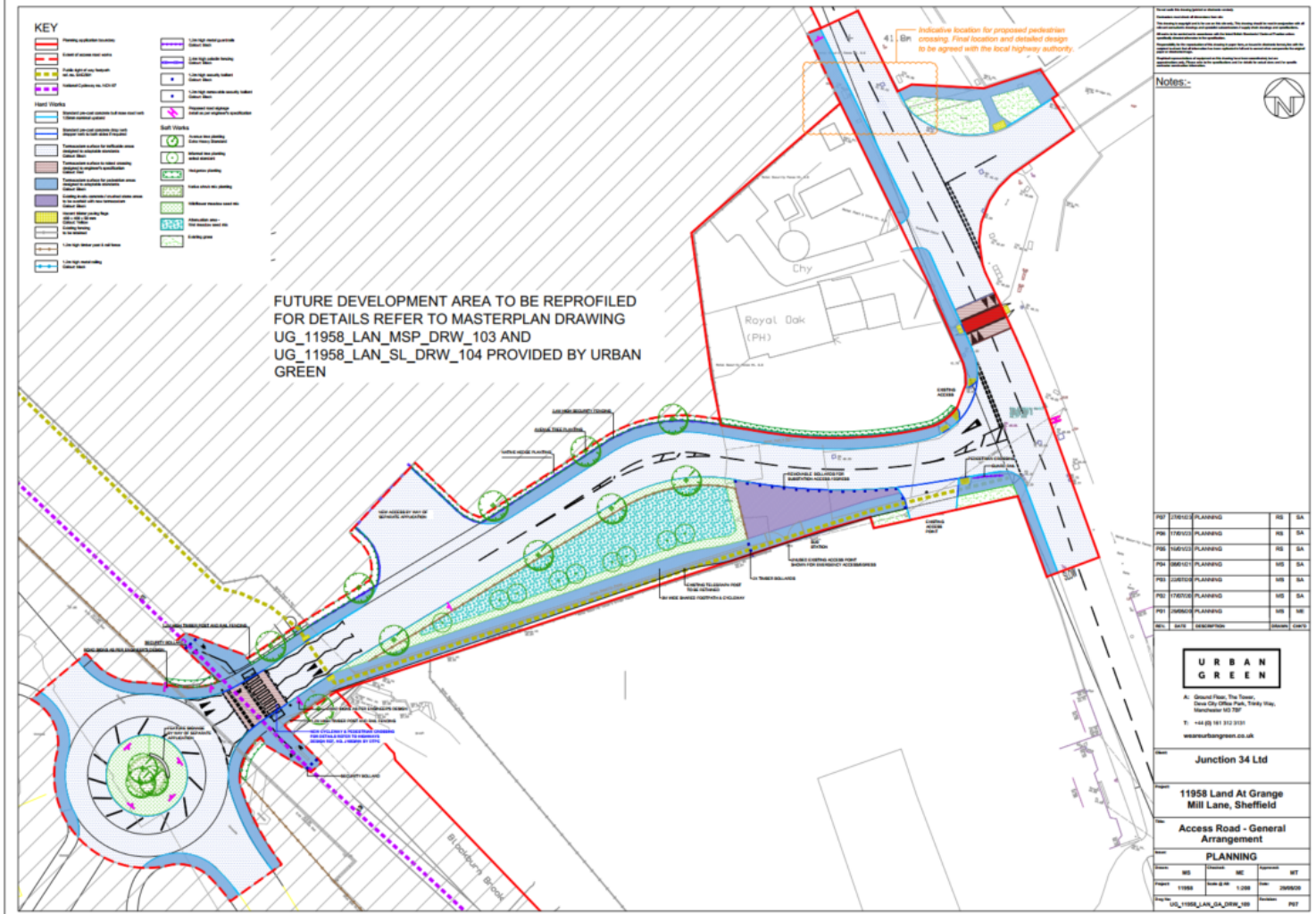



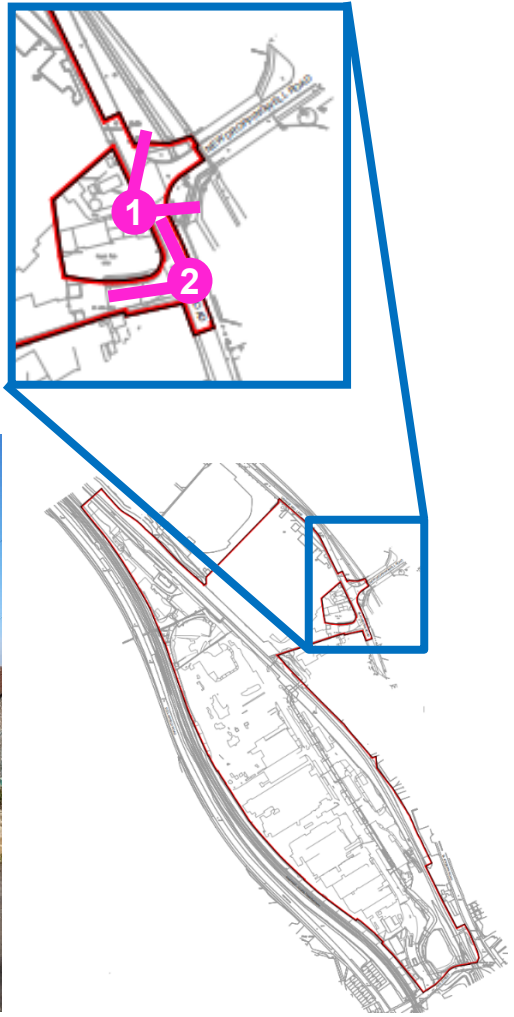



1



2



3

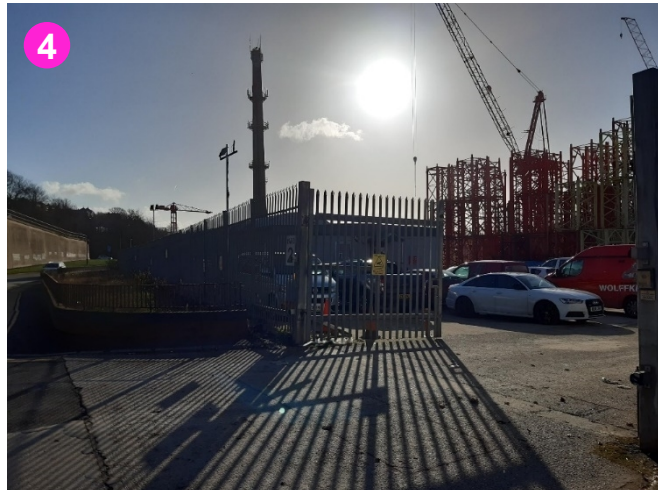

4



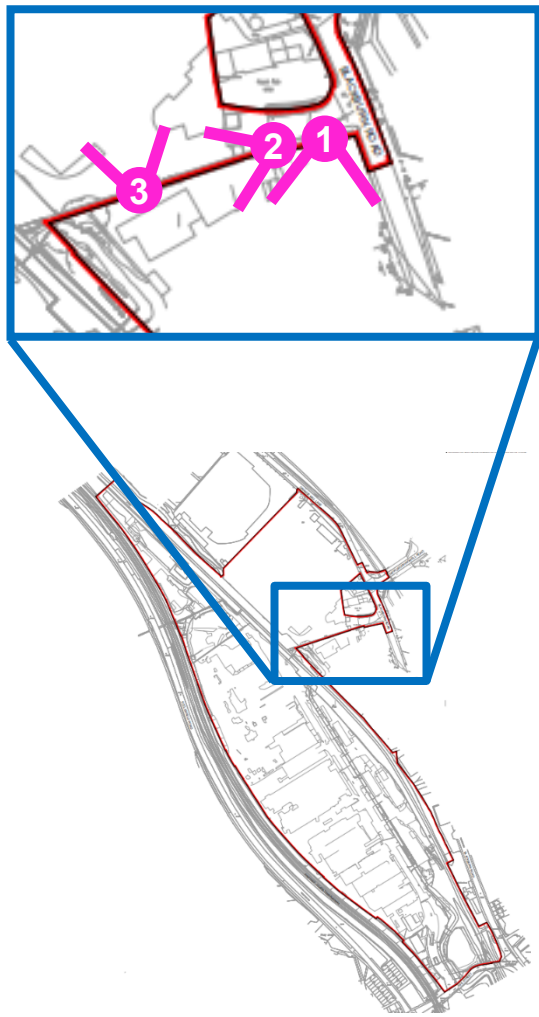



Page 53

